

The

# LOGOS

of The Fraternity of Alpha Kappa Lambda

Volume 66  
Number 1  
Spring 1991



Foundation Annual Report





## PRESIDENT'S LETTER

Your Fraternity is once again leading the nation in growth and innovative solutions to difficult problems. In 1990 we installed three chapters at major universities: Iowa, Ohio State, and on December 8th . . . Auburn. In 1991 we expect colonies at the University of Washington in Seattle and Northern Illinois University to be chartered along with newer colonies at the University of Missouri, University of Idaho, Emporia State University, and George Mason University.

Keith Gilchrist, our Executive Director, is now chair of the Fraternity Executives' Association Expansion Committee and his ideas on chapter growth are sought by many national fraternities. Robert Bowdish, a recent graduate of the University of Arizona, has been on the expansion trail for the Fraternity the past two years and screens over 100 candidates before choosing 35-40 top flight students to start our colonies. Douglas Lacy joined the staff during the summer of 1990 and is also heavily involved with our colonies in addition to scheduled visits to our established chapters.

Alpha Kappa Lambda has standards and those chapters young and old which fail to meet those standards all of the time quickly find themselves suspended with a significant action plan to complete before being allowed back in good standing. And, yes, we have expelled members who individually have failed to accept responsibility for their actions and their obligations to the Fraternity.

Some of these expulsions may be for Hazing which has historically been outlawed by AKL. In 1990, AKL led the nation in creating a "Bill of Rights" for pledges which appears on page 9.

One of these Spring weekends may I suggest you go to the bookstore and purchase a copy of Brother Allen Drury's new book *Toward What Bright Glory*. This is, in novel form, his loving remembrance of his fraternity days at Stanford in 1938. I think you will enjoy it—I did. It was also an honor for Brother Drury to attend the 75th Anniversary Conclave.

Fraternally,

*Thomas J. Snyder*

Thomas J. Snyder  
National President  
The Fraternity of  
Alpha Kappa Lambda



*Thomas J. Snyder*  
National President

## CONCLAVE '91

Indianapolis, Indiana  
August 1-3, 1991

**Omni-Severin  
Hotel**

Contact NHQ for  
Registration information

Join us in Victory Lane

# FRATERNITY OF ALPHA KAPPA LAMBDA NATIONAL EXECUTIVE COUNCIL

*National President:* Thomas J. Snyder, Delta '63, 11460 Warner Avenue, Fountain Valley, CA 92708

*National Vice President:* Glenn Balsis, Gamma '74, 507 E. Holmes, Urbana, IL 61801

*National Directors:* Tim Coburn, Alpha Theta '68; Guy Davis, Beta Nu '84; Stephen Showers, Tau '63; Patrick Allen, Phi '82; Gary Jefferson, Eta '72; Gene Probasco, Xi '60

*Undergraduate Members:* David Olsen, Eta '88; Scott Hilkert, Kappa '89

*National Secretary:* Tim Coburn, Alpha Theta '68

*National Chaplain:* Larry Candelaria, Alpha Rho '67

*National Director of Academic Affairs:* Dean O. Clark, Mu '50

*National Counsel:* Brent D. Holmes, Gamma '72

## ALPHA KAPPA LAMBDA EDUCATIONAL FOUNDATION

*President:* Paul J. Lambert, Kappa '72; *Trustees:* William S. West, Iota '70; J. Glenn Hahn, Delta '48; Keith Gilchrist, Kappa '53

## NATIONAL HEADQUARTERS

Historic Square, 2902 N. Meridian St., Indianapolis, IN 46208 (317)924-4265, (Fax) 924-4271

## EXECUTIVE DIRECTOR

R. Keith Gilchrist, Kappa '53

**Note:** The date listed is the year of initiation.

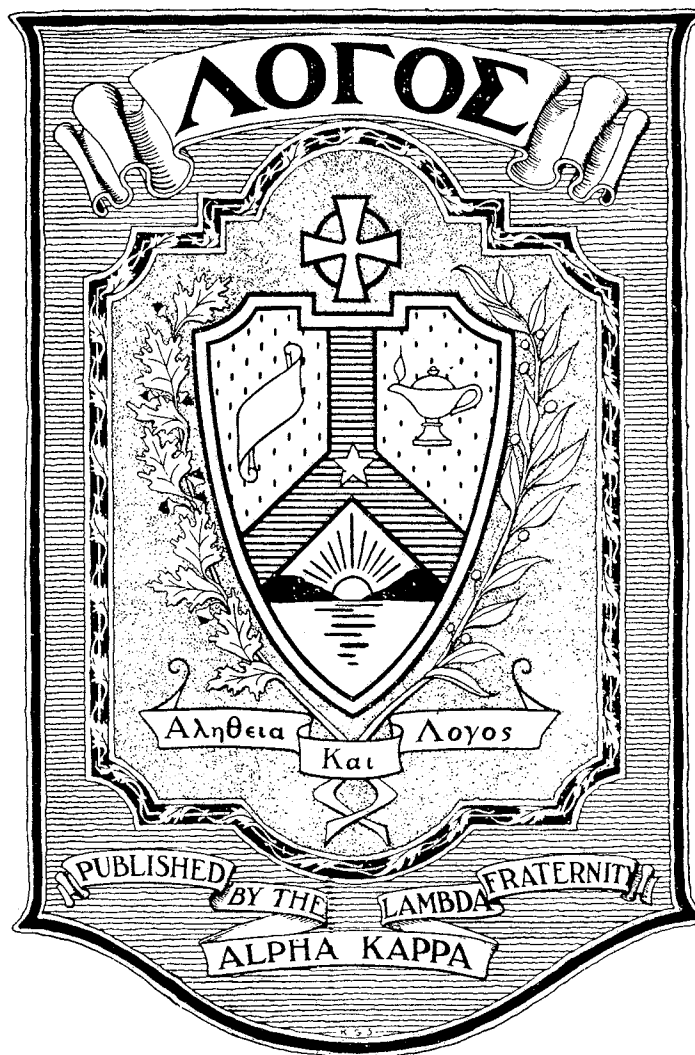

National  
Interfraternity  
Conference



## IN THIS ISSUE

|  |    |
|--|----|
| President's Letter . . . . .           | 2  |
| by Thomas J. Snyder                    |    |
| Most Often Asked Questions . . . . .   | 4  |
| Chapter News . . . . .                 | 6  |
| Donor Role . . . . .                   | 8  |
| Distinguished Service Awards . . . . . | 12 |
| Alumni . . . . .                       | 14 |

## ADDRESS CORRECTION REQUESTED

If undeliverable, please send notice on Form 3679 to Alpha Kappa Lambda, 2902 N. Meridian St., Indianapolis, IN 46208.

## ALPHA KAPPA LAMBDA PARENTS:

Your son's magazine is sent to his home address while he is in college, and we hope that you enjoy reading it. If he is no longer in college, however, and is not living at home, please send his new permanent address to Alpha Kappa Lambda Fraternity, 2902 N. Meridian St., Indianapolis, IN 46208.

**EDITOR'S NOTE:** Welcome to the annual report of the AKL Education Foundation. This issue of The Logos is dedicated to the recognition of the hundreds of alumni and friends who have contributed to the success of the Foundation. Within these pages you will read how the Foundation operates and who the alumni are that make a difference. You will also discover the many ways by which you can contribute to the continuation of the Foundation's success. As a special note, at the time of this writing, our hearts and prayers are with all members of the AKL family who have loved ones serving in the Persian Gulf War. Our cover photo of the American flag and the AKL flag flying proudly over the University of Arizona Alpha Beta Chapter house is dedicated to all of you.

THE LOGOS is an educational journal published by The Fraternity of Alpha Kappa Lambda, 2902 N. Meridian Street, Indianapolis, IN 46208. Send correspondence to the same address. Manuscripts are invited. Change of address must be reported promptly. Undergraduate copies are mailed to parent's home address until address change after graduation. All rights reserved. Non-profit bulk postage paid at Indianapolis, IN. POSTMASTER: Send address changes to THE LOGOS, 2902 N. Meridian St., Indianapolis, IN 46208.

Alpha Kappa Lambda

# MOST OFTEN ASKED QUESTIONS



## WHAT IS THE RELATIONSHIP BETWEEN THE FRATERNITY AND THE FOUNDATION?

The AKL Education Foundation and the Fraternity of Alpha Kappa Lambda are separate, distinct legal entities. The Fraternity is a Missouri Corporation, while the Foundation was incorporated in Indiana in 1984. Each has its own board of directors. The National Executive Council, elected at Conclave, runs the Fraternity while the Board of Directors, elected by the voting members, direct the Foundation. (Voting members of the AKL Education Foundation are those alumni who contribute \$100 or more during the fiscal year.) R. Keith Gilchrist (Kappa '53) as Executive Director of the Fraternity and Secretary of the Foundation manages the day-to-day operations of both. The Foundation pays a management fee to the Fraternity for these services.

Both organizations are non-profit. The Fraternity is qualified by the IRS as a Section 501(c)(7)—social organization; the Foundation, Section 501(c)(3)—educational and charitable. Contributions to the Foundation are deductible under IRS provisions if the donor itemizes.

Contributions to the Fraternity or made directly to any chapter are not tax deductible.

The Foundation was formed to solicit money that, in turn, pays for the educational programming provided to undergraduates by the Fraternity.



## HOW CAN I INVEST IN THE FUTURE OF ALPHA KAPPA LAMBDA?

### CASH

Gifts made in cash are the most common and convenient way to support the Foundation. The contributor is entitled to an income tax deduction for the entire amount of their gift for the year in which it is paid. Money goes into the Foundation's general fund to pay administrative costs and to fund AKL's educational programs, except when it is designated to an established chapter account. A donor can also name specific programs to benefit from his gift.

### SECURITIES

A gift of securities is an ideal way to support the Foundation and not pay tax on capital gains. The market value of the securities on the date of

the gift is available as a tax deduction, and you don't have to recognize the capital gain for tax purposes. If your gift exceeds certain limitations for that year, your contribution can be carried forward and deducted in the five succeeding years, until your gift is completely deducted.

### LIFE INSURANCE

If your life insurance needs have diminished; your policy has outlived its purpose; or you want to make a significant gift without parting with a significant amount of cash, think of a charitable gift of life insurance. You can do that in two ways:

First, you can assign an existing policy to the Foundation. You can take a tax deduction for the cost basis of the policy or its fair market value. If the policy isn't fully paid up, you can deduct future premiums as you pay them.

Second, you can designate the Foundation as the beneficiary of a policy. However, premiums are not deductible for tax purposes. Your personal agent can give you the details.

### REAL ESTATE

It is possible to donate a primary residence, vacation home, farm or most any property to the Foundation. You can even reserve the right to continue to use the property as long as you or your spouse lives. There are



several tax advantages when donating real estate.

### **GIFTS-IN-KIND**

This allows the giver to present something of value to the Foundation without depleting cash or savings. More practical gifts, such as computers, etc, would be especially welcome. The tax deductible value of such gifts is determined by an appraisal obtained by the donor.

### **BEQUESTS**

A simple and thoughtful way to ensure the future of Alpha Kappa Lambda. A specific dollar amount, piece of property, etc., may be left to the Foundation, or a donor may wish to assign a certain percentage of his estate or even leave a residual of his estate to the Foundation. Your attorney, accountant or the Foundation office can provide you with further details on charitable giving.



### **WHAT DOES THE FOUNDATION DO WITH THE MONEY?**

The Foundation is working towards the goal of funding 100% of AKL's educational programming ex-

penses. The Fraternity and Foundation are always looking for ways to improve the quality of each member's fraternity experience. Here is what we are doing right now:

### **PRESIDENTS' ACADEMY**

In January, 1991, the first ever Presidents' Academy was held at National Headquarters in Indianapolis. The Academy is a 3 day educational workshop exclusively for Chapter Presidents. All travel and lodging expenses of the Presidents are covered by the Foundation. This will become an annual event, with all Chapter Presidents required to attend.

At this year's Academy, the Presidents received intensive training in Marketing and Motivation from the nationally known Jeff Magee. Currently Vice President/Director of National Sales and Marketing and chief operating officer for Target Marketing, Mr. Magee brought a strong message to the leaders of our chapters. Magee is being held on retainer by the Foundation for individual chapters to host his program on their campus.

### **CHAPTER CHALLENGE GRANTS**

As an on-going support program for our chapters, the Foundation has made money available for chapters to sponsor educational programs at the local level. These funds are designated as Chapter Challenge Grants.

Any chapter can apply for the Grants simply by submitting their plan to the Foundation. Programs in

the past have ranged from Drug Awareness to Motivational Speakers. The amount of money awarded depends upon the number of members participating and the expenses involved.

### **SCHOLARSHIPS**

The longest running use of Foundation funds has been the awarding of scholarships, our Alethia Awards. These awards are available to undergraduate members of the Fraternity and are based on achievement and need. The scholarships are awarded at the National Conclave.

Another important part of the scholarship program are those awarded to members who help in the area of expansion. Most recently scholarships were given to students at the University of Iowa and Auburn University who were active participants in the colonization efforts on these particular campuses. Scholarship money is also made available to NHQ staff members through summer internships and our traveling consultants.





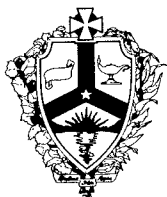

## CHAPTER NEWS

*The Fraternity of Alpha Kappa Lambda*

### PLEDGE BILL OF RIGHTS

*WHEREAS* The Fraternity of Alpha Kappa Lambda opposes all forms of hazing and is committed to a program of Fraternity Education that is an educationally and socially maturing process;

*THEREFORE, BE IT RESOLVED* that the following be considered the 'Bill of Rights' for a pledge member in the Fraternity of Alpha Kappa Lambda.

*Each pledge member, as a fundamental right which is an inherent part of his association with the Fraternity of Alpha Kappa Lambda, may refuse to participate in any activity which he feels will:*

*Endanger his physical and/or mental health*

*Reduce his self-esteem*

*Violate any local, state or federal law*

*Involve the use of alcohol*

*Violate his moral or religious convictions*

*Any discrimination, or threatened discrimination, toward a pledge member by reason of his exercise of this 'Bill of Rights' should be reported to the Chapter President and/or Executive Director of the Fraternity of Alpha Kappa Lambda at (317) 924-4265.*

*Adopted by the National Executive Council, January 1990.*



*President Snyder and Jeff Gillis—ETA Chapter sign the Pledge Bill of Rights*

### CHAPTER ACCOUNTS

Alumni can make tax-deductible contributions to the Foundation and earmark them for their specific chapter

providing the chapter has an established account. Chapter Accounts may be used for two purposes.

**SCHOLARSHIP**—Interest earned from the fund can be used by the chapter to award scholarships to individual members or for a number of other educational purposes.

**BUILDING**—Recent IRS "private letter rulings" have made it possible to borrow money or receive grants from Chapter Accounts for the purpose of buying, building or renovating chapter housing.

Current funds in place are:

|   |          |
|---|----------|
| GAMMA—Hubert Knight/<br>Bushnell Guild                          | \$ 5,000 |
| KAPPA—Campaign for<br>Kappa . . . housing<br>(includes pledges) | \$64,280 |
| MU—Educational Fund   | \$ 500   |
| ALPHA ZETA—Educational Fund                                     | \$ 250   |

Contributions may be made to any of these funds by sending a check made payable to the AKL Education Foundation and indicating on the check, or in a separate letter, which fund you would like to benefit. If you are interested in establishing a fund or have questions regarding how funds are used or administered, please contact Keith Gilchrist, Secretary of the Foundation, at the National Headquarters.





## CAMPAIGN MAKES THE FIRST PRESIDENTS' ACADEMY POSSIBLE

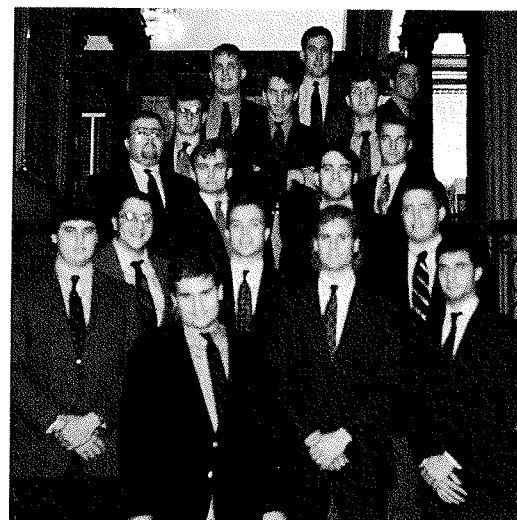

*AKL Chapter Presidents gather on the main stair at the Levy Mansion.*

The first annual Presidents' Academy for Chapter Presidents held at National Headquarters in January has been deemed a success by those fortunate to attend.

The generosity of those alumni who together contributed over \$15,000 to this special appeal made it possible for the Foundation to pay all

expenses, including travel, for the presidents to attend this three day program. The participants went away with a clear appreciation of how their Fraternity "works" and an understanding that leaders are developed, not born. Jeff McGee treated the chapter presidents to his motivational program "Marketing Your

Chapter and Yourself for Success;" a presentation filled with the tools to make a chapter officer successful. McGee is on retainer by the Foundation for chapter use and has already taken his program to a number of chapters. The Presidents' Academy is planned to be an annual event underwritten with Foundation funds.



## INDIVIDUAL DONORS

Alpha Kappa Lambda thanks every member who contributes to the Foundation. Care is exercised to put each gift to use in the most efficient way possible for education and training of undergraduate and alumni members. The following list recognizes brothers for the amount given and the number of years they have demonstrated their belief in our fourth Ideal—Loyalty. Giving levels are:

|                        |                   |
|------------------------|-------------------|
| Founders Circle.....   | \$5,000 and above |
| Presidents Roll.....   | \$1,000–\$4,999   |
| Patron.....            | \$500–\$999       |
| Sponsor.....           | \$250–\$499       |
| Sustaining Member..... | \$100–\$249       |

### Founders Circle Gamma

*University of Illinois*  
Irving Lee Dilliard  
Wesley W Knight

### Eta Washington State University

Loyal Hiram Davis  
**Presidents Roll**

### Alpha University of California— Berkeley

Richard A Clarke  
Ted Hitchcock  
James Latham  
Bradstreet Smith

### Gamma University of Illinois

Brent David Holmes  
**Kappa**  
*Purdue University*  
James Earl Ray

### Patron Beta

*Stanford University*  
Charles D Marple

**Gamma**  
*University of Illinois*  
Allen F Agnew  
Jeffrey P Hansen

David W Hauck  
Walter R Kurth

**Delta**  
*University of Kansas*  
Edwin Wray Enders  
J Glenn Hahn  
Belden F Mills

**Epsilon**  
*University of Wisconsin*  
Frederick S. Hook

**Zeta**  
*University of Michigan*  
Malcolm L Denise  
David W Persons

**Kappa**  
*Purdue University*  
Thomas Wayne Atkinson  
Alfred George Elley  
John F Krueger  
John R Mainland  
Harold W Narigan  
David Alan Stamm  
William I Travis

**Mu**  
*Ohio State University*  
Donn Neil Trautman

**Sigma**  
*Central Missouri State University*  
Steven Baker Lechner

**Alpha Beta**  
*University of Arizona*  
William C. Porter

**Sponsor**  
**Alpha**  
*University of California—Berkeley*  
Edwin W Buckalew  
Ronald Lynn Campbell  
Kenneth Harry Shaffer

### Beta

*Stanford University*  
James Gordon Emerson  
Charles W Froelich  
Robert Leland Hilmer

### Gamma

*University of Illinois*  
Theodore Lee Agnew  
Robert Lynn Bohon  
Darrell M Green  
Richard Hong  
John Tideman Schaefer  
Dr. William Louis Strecker  
Richard L Wasson  
David Eugene Zunkel

### Delta

*University of Kansas*  
Charles E Spahr

### Epsilon

*University of Wisconsin*  
Robert H Paddock  
Walter S Rasmussen  
Eldon M Robinson  
John Blend White

### Zeta

*University of Michigan*  
Harry Sanborn Brown  
Thomas M. Buermann  
John Dennis Cooney  
Robert Collin Magee  
Beah T Perrine  
Floyd V Winner

### Eta

*Washington State University*  
Robert Clyde Rice  
Howard Austin Strobel

### Theta

*University of Washington*  
George C Martin

### Iota

*Kansas State University*  
Wayne H Freeman  
Charles W Naylor

### Kappa

*Purdue University*  
Charles W Jordan  
William F Lange  
E Nicholas Mose  
Michael Shepherd  
Thomas Bruce Wright

### Lambda

*Emporia State University*  
Richard L Cooper  
Charles C Evans

### Mu

*The Ohio State University*  
Robert H Kaufman  
Richard A Peters  
Harry Thompson

### Omicron

*University of The Pacific*  
Dean Moore Butler

### Tau

*Pennsylvania State University*  
Gregory W Long  
J Franklin Styer

### Phi

*Oregon State University*  
John Charles Andrews

### Alpha Beta

*University of Arizona*  
John David Schwartz

### Alpha Zeta

*Northwest Missouri State University*  
Curtis Van Veldhuizen

## Sustaining Member

### Alpha

*University of California—Berkeley*  
Frank H Brown  
James Leroy Buckwalter  
Ronald M Cassano  
Abney Dana  
Gilbert Earle  
Donald P Edinger  
Walter F Funk  
Elbert A Hugill  
David Mayo  
Richard H Murley  
Dr H Petersen  
Ronald Timothy Sage  
Edwin A. Wadsworth  
David Stevens Way  
William G. White

### Beta

*Stanford University*  
Allen Stuart Drury  
E. William Eipper  
Randolph W. Hill  
W. Bruce Howard  
John Alden Keith  
Phillip Matzinger  
Glenn H McIntyre  
Preston H Mulcahy  
Alfred B Post  
David John Stollery  
Bruce Wyckoff

### Gamma

*University of Illinois*  
Joseph Thomas Bear  
George W Boyd  
Ronald William Clark  
Jeffrey A Cumber  
David Willard Dusendschon  
Nathan Thomas Elliff  
Larry Paul Eros  
Russell Cole Gibson  
Horace H Goodell  
Steven Jay Grossmann  
H Donald Hallberg  
Robert Allen Heald  
James Robert Hettick



Ronald H. Hoffman  
Kenneth M. Holaday  
Richard Lee Jones  
Daniel R. Ketchum  
Harold L. Koeller  
Gregory W. Landahl  
Robert Lavern Matlock  
John J. McKean  
Brian Russell Oeltgen  
Thomas G. Pearse  
Keith Richard Phelps  
Richard J. Piersol  
James Clark Pritchard  
Jean F. Rogier  
Nero L. Roy  
Gerald L. Salzman  
James A. Stewart  
Robert Stuart  
Arnold Jaan Suigussar  
Harold Tascher  
Thomas Carl Temple  
Harry D. Thorsen  
L. Vernon Trabert  
Loren A. Trabert  
David Arthur Twardock  
Richard T. Ubben  
William W. Welsch  
Robert Edward Wetzel  
Tarley Tarson Wiley  
Roger W. Williams  
Charles R. Zartman

#### **Delta**

**University of Kansas**  
Robert Kent Allingham  
Lyle Nicol Brock  
Dr. Stephen James Buchner  
Charles Leon Burch  
John Eagle  
Steven Greg Emerson  
Calvin O. Evans  
William P. George  
Raymond S. Haines  
Donald K. Hefty  
Harold E. Kauffman  
Stanford E. Lehmberg  
Alexander Marble  
William M. Moore  
John P. Murphy  
Robert Alan Russell  
Bill Sampson  
David Allen Schmit  
Thomas J. Snyder  
Dr. Walter M. Whitaker

#### **Epsilon**

**University of Wisconsin**  
John Harold Axley  
Edward C. Baillie  
Shirley A. Heider  
Arthur P. Hoffman  
Joseph Henry Homan  
Horace Perry Martin  
Cecil M. Monson  
Evan Owen Roberts  
Ross George Rusch  
William T. Schnathorst  
Harley B. Splitt

#### **Zeta**

**University of Michigan**  
Harold Edward Andersen  
Russell Arden Fisher  
Douglas J. Gilchrist  
Paul Randolph Irwin  
Arthur C. Oakes  
Rev. James Russell Pollock  
Harry Adam Rommel  
Glenn Kent Stuart  
Wallace G. Wheeler  
**Eta**  
**Washington State University**  
Kurt William Aumann  
John Edward Coffey  
Charles C. Coffey  
Ira Lair Daniel  
Dr. Lawrence M. Lowell  
James Palmer Trimble  
Leo N. Whitney  
Robert Amon Williams

#### **Theta**

**University of Washington**  
Harold F. Macdonald  
Hugh A. Scott

#### **Iota**

**Kansas State University**  
Robert Arthur Anderson  
R. Daniel Armstrong  
Loren Paul Davis  
Donald Martin Ernst  
Frank R. Freeman  
Jerry A. Friesen  
Kenneth Dean Henry  
Howard M. Kindsvater  
Richard M. Small  
David K. Smoot  
Robert E. Stark  
Sykes E. Trieb  
Elmer L. Vinson  
William S. West  
Brent A. York

#### **Kappa**

**Purdue University**  
John E. Alden  
Albert Ernest Armstrong  
David Louis Atkins  
Robert G. Barnes  
Ernest Parke Baxter  
Thomas E. Boots  
George B. Carper  
Donald Eugene Craft  
Jeffrey More Dean  
James Ancona Erskine  
Howard L. Gallop  
Paul Owen Galloway  
Stuart Keith Gilchrist  
Edward Henry Haines  
James Alvin Harrer  
Dale C. Hesterman  
Harry Hargitt Hollis  
Clarence Jacklin  
Dr. Leonard D. Kingsley  
Kevin Barclay Koch  
Russell E. Koert

Paul James Lambert  
Randall Henry Lamey  
Marc Henry Lipski  
Keith Robert Magnus  
Donald Cullen Manlove  
Peter J. Matuszak  
John Mckie  
Gregory Garrett Morton  
John Terry O'Connor  
Algie R. Padgett  
Arthur W. Rifenburgh  
Eric William Schaaf  
Robert Gayle Scharf  
Bruce A. Scott  
John Thomas Shepler  
Robert C. Sherman  
George E. Sivy  
Edmond Paul Westbury  
Donald Erich Wurz  
Willis Henry Yeaman

#### **Lambda**

**Emporia State University**  
Russell Lloyd Brown  
Roger L. Groh  
William David Hammers

#### **Mu**

**The Ohio State University**  
Dean O. Clark  
Dennis James Lowe  
James N. Norton  
Richard Gring Oberholtzer  
Richard D. Oherin  
Dr. Robert Wessman

#### **Nu**

**Ohio University**  
Paul E. Herman

#### **Xi**

**Northeast Missouri State University**  
Scott J. Bally  
Michael E. Dunard  
Lonnie C. Lauer, D.O.  
Denny Rory Loftus

#### **Omicron**

**University of The Pacific**  
Kevin Lawrence Acosta  
Wai-Ming Chan  
Thomas Peter Clark  
Charles T. McGinley III  
Vahan M. Moosekian

#### **Rho**

**Eastern Illinois University**  
Ronald Scott Toepke

#### **Sigma**

**Central Missouri State University**  
Capt. John Noel Cleaver  
Guy Loomis Harkness  
Steven William Holtgrieve

#### **Tau**

**Pennsylvania State University**  
John G. Forrest  
Robert M. Kurtz, Jr.  
Henry Taylor Moon

Robert R. Radcliffe  
C. Ronald Riley

#### **Phi**

**Oregon State University**  
Jerry C. Olson  
Steven C. Ross  
Paul Anthony Rozendal  
Harlan R. Sager  
Douglas Mark Yadon

#### **Chi**

**California University of Pennsylvania**  
Flavian Santavicca

#### **Psi**

**Iowa State University**  
David James Earley  
George Lewis Grovert  
Bruce Alan Smidt

#### **Alpha Beta**

**University of Arizona**  
Edward Peter Dowdall  
Daniel Gee  
Jeffrey Dobbs McKeever  
Troy Chandler Miller  
Paul Rudolf Nothman  
Andy Poland  
Douglas John Sticht  
Mark Lausten Tinkham

#### **Alpha Zeta**

**Northwest Missouri State University**  
Craig Alan Fisher  
David J. Hancock

#### **Alpha Theta**

**University of Wisconsin—Eau Claire**  
Douglas Kent Baade

#### **Alpha Kappa**

**Colorado State University**  
Roger James Sos

#### **Alpha Lambda**

**Northern Illinois University**  
Alexander Kentfield

#### **Alpha Mu**

**University of Arkansas**  
Paul Wayne Gordon, Jr.

#### **Alpha Rho**

**University of Texas—El Paso**  
Lt. Col. Larry Candelaria

#### **Alpha Phi**

**University of Idaho**  
Carl David Stanger

#### **Beta Delta**

**Illinois State University**  
Russell Earl DePew  
Max Milton Hart

#### **Beta Sigma**

**Northwood Institute**  
Daniel Blagg, Jr.

## Voluntary Alumni Dues Contributors

### Alpha

#### University of California—

##### Berkeley

Robert S Bello  
Frank Burnley Bliss  
John E Cakebread  
Harry S Clark  
Myron B Close  
David Gary Cox  
Kenneth H Cusick  
Donald John Cutler  
James K. Ekegren  
Capt Neil L Ellis Jr.  
Frank Eugene Endzell  
Vance Onno Eschenburg  
Robert L Everett  
Eric M Flett  
W Paul Foster  
Jason Man Gong  
Dana Hugo Grau  
John Hamilton Gress  
David Rodney Hadden  
Malcolm B Hadden  
Harold P Johnson  
Tony Kinkade  
Schuyler E Kleinhans  
Bauer Edwin Kramer  
Philip Arthur Lathrap  
Arthur Warren Legg  
Timothy Lin  
Narciso Santos Merciadiez  
William E Morris  
Irving V. Moulin  
Charles R Newby  
Eugene W Peterson  
Paul Ratanasiripong  
Benjamin W. Reese  
Clarence Robinson  
William A. Simpson  
George C. Spuckman  
James C. Sumartin, Jr.  
Gwynn Vitoria Villegas  
James Loring Whitaker  
Charles F White  
Edward Howard Winslow  
Mason Cary Wong  
Hans Bevan Wu

### Beta

#### Stanford University

David M Allen  
Robert Todd Dofflemeyer  
Paul D Eckles  
George F Farrier  
Thomas W Fox  
Henry C Lanz  
Robert G Linville  
Sheldon S Milliken  
Ronald Phenix  
James S Ricklefs  
Hall Seely

### Gamma

#### University of Illinois

Philip Glenn Akin  
Brice William Bain  
William Bruce Ballantyne  
Joseph A. Barkson  
Daryl Gene Bartelson  
Matthew A Benson  
John Richard Born  
John Joseph Bourke  
Dr. Robert C Buehrig  
Jeff David Bussan  
David L. Calverley  
Donald E. Carncross  
William N. Cassella  
Peter John Cavi  
Edwin Bennett Cline  
Richard C. Cocking  
Daniel Thomas Dal Degan  
Robert Neil Dawson  
Robert S. Day  
James L. Depler  
Bruce Carlton Dickinson  
David I Dow  
Howard F Englebrecht  
Arthur Robert English  
Kenneth Lee Erickson  
John K. Evans

#### University of California—

##### Berkeley

Christopher Jay Fischer  
LeRoy H. Fischer  
John Edward Fucik  
Nathan F Fuller  
H. Joseph Fuster  
Gary G Gray  
Leo Richard Green  
David A Gronewold  
Steven Jay Grossmann  
Robert Guy  
Joseph Warren Guyton  
James J Harris  
Ralph Hartshorn  
Roy Randolph Hawthorne  
Donald C. Hecht  
George John Heideman  
Willis Warner Helfrich  
Charles K. Helfrich  
Patrick Joseph Herron  
Robert C. Hieronymus  
Steven Ray Hinderliter  
Silas Haskins Huntington  
Delos Dean Huxtable  
Harold Jewell  
John E. Kessler  
Frederick W. Kinderman  
Charles Udell Kring  
Harvey W. Kring  
Stephen Gerald Lee  
Michael Todd Magurany  
Richard Malmgren  
Robert McCreary  
Patrick L. Mctaggart  
Paul Meyer  
Robert H. Meyer  
George Frank Morris  
Paul Louis Moschel  
Donald Eric Nordlund  
Dr. John Hurst Olwin  
Todd H. Patterson  
Mark Roberts Payne  
Thomas Gerald Pearse  
Ray Jean Pensinger  
James C. Pettee  
Gene E. Philbrick  
John Michael Pollshak  
Jeffrey Scott Porter  
James Stanley Potocki  
George Elmer Potts  
Robert E. Quoidbach  
Robert Hamilton Rennick  
Charles W. Shepherd  
Nicholas R. Shuman  
Monroe W. Shumate  
Robert Strohm  
Thomas Ray Telling  
Stephen P. Thomas  
Philip Ford Vancleave  
Harry Edward Vogelsinger  
James Gordon Watson  
David Kent Weddige  
Wilford F Weeks  
Duane F. Wenderoth  
Richard Scott Williams  
Douglas Mark Windhorn  
Ronald Olin Wirth  
Porter John Womeldorff  
Michael Peter Zadeik  
Thomas James Zinkus

### Delta

#### University of Kansas

William L. Adams  
Thomas W. Alderson  
Gregory M. Baker  
Raymond J. Birk  
Paul A. Borel  
Thomas M. Bulger  
Ralph W. Bunn  
Robert Wilson Cadman  
Burton C. Canfield  
Rick J. Chang  
Ronald Leon Courtade  
Stephen J. Craig  
Fred Walter Cunningham  
Robert Dale Dettler  
John Borel Ellis  
Christopher David Ewert  
Lonnie T. Feagan  
Clarence L. Francisco

#### University of California—

##### Berkeley

Charles Lewis Frickey  
Jeff John Gannon  
James Warren Gillett  
Jon Howard Gjoivig  
Gregory Lynn Hack  
Stephen C. Harmon  
Mark Chris Heck  
Gordon J. Kauffman  
Robert James Kirk  
Richard Matthew Klein  
Elwood R. Leeson  
Peter Alan Levy  
M. Chris Maturro  
Courtlandt Todd McQuire  
James M. McWilliams  
Alvin S. Mecco  
Mark Alan Mears  
Frank L. Mischlich  
Robert J. Mounsey  
Kevin Paul Pavicic  
Richard James Pennavaria  
Dale Richard Peterson  
Edward West Philleo  
Leroy William Raynolds  
Richard D. Ringstrom  
Richard Mack Robertds  
William A. Roberts  
Brian Henry Rosene  
James B. Sawyer  
James Everett Simmons  
James W. Sinden  
Patrick M. Sirridge  
Martin R. Ufford  
Roger Bryce Williams  
Robert A. Wilson  
Kurt W. Wolfe  
Harry D. Zerfas

### Epsilon

#### University of Wisconsin

James E. Dow  
John T. Drow  
Elmer W. Ellsworth  
Raymond R. Gilson  
Robert John Goetz  
George Orrin Hook  
Dale Elwood Ihlenfeldt  
Eugene C. Lang  
Harold Ludwig Lautz  
Raymond Arthur McCreary  
George F. Reichert  
Allen Edward Roberts  
Justus B. Roberts  
George H. Seefeld  
Roy Francis Weston

### Zeta

#### University of Michigan

George G. Alder  
Earl James Berwick  
Alvan V. Brashear  
Francis J. Dörner  
John Eugene Eisenhour  
Howard W. Fiedler  
Leo Jerome Fink  
Paul W. Freshwaters  
Christopher B. Smith  
Parker Riley Snyder  
Wesley Oliver Stewart  
Kenneth G. Stuart  
Charles R. Tieman  
George B. Wheeler, Jr.

### Eta

#### Washington State University

Lloyd Burton Anderson  
John Edward Armour  
Forrest E. Bernath  
Gustav H. Bliesner  
Roger Allan Bugbee  
David I. Coffey  
Christopher Mark Coughlin  
Fred W. Dennis  
Robert Britt Deviney  
Richard Scott Erickson  
Scott Dominic Erickson  
Harvey Oscar Flansburg  
Alan Richard Fritzberg  
William K. Gibson  
George W. Holbrook  
Arthur D. Hughes

#### University of California—

##### Berkeley

Paul Hungerford  
Marc Stuart Hutchinson  
Nick Charles Karnos  
Horace E. Keeney  
Carl R. Lagergren  
Marvin Paul Leaf  
Reinhold J. Leitz  
Thomas Henry Lloyd III  
Roy S. Lowell  
Jim E. Oatey  
David Paul Olsen  
Truman E. Pease  
Donald Dwight Quackenbush  
Gerald Randolph Reynolds  
Douglas P. Sarchet  
Ernest H. Scheele  
Christian E. Schlect  
Thomas Duane Sowers  
Walter A. Stelter  
Charles A. Tiffany  
Joe Earnest Wolff  
Charles R. Zimmerman

### Theta

#### University of Washington

Arthur F. Broetje  
Harry Denny  
Andrew Dean Lecocq  
Dr. Wilbert B. Saunders  
Robert L. Wahlborg

### Iota

#### Kansas State University

Fletcher Gist Booth  
Karl Lee Brack  
Bob L. Chalender  
Bobie T. Chapin  
Herbert H. Combs  
Gilbert M. Cordova  
Thomas Henry Cour  
Roy D. Crist  
Leighton E. Fairbairn  
Joseph E. Faubion  
Richard L. Gallion  
Charles Gordon Gibbens  
Carroll Malcolm Hamon  
Dale Lee Heise  
Steven Perry Henness  
Frederick W. Hill  
John H. Kohn  
Gary J. Lazarus  
Daniel Robert McConachie  
David E. McCune  
John W. McGee  
Russ Jack McCallian  
Louis F. Meek  
Earl Harry Myers  
Michael Eugene Oppitz  
Laurel Joseph Owsley  
Stanley S. Robuck  
Wayne Dale Schmidt  
Duane Palmer Schneider  
Curtis Daniel Sides  
Conrad C. Smith  
Richard Douglas Vrbas  
William V. Warren  
Kenneth R. Wells  
Robert L. Wilson

### Kappa

#### Purdue University

Lawrence Lee Ackermann  
Jeffrey Paul Aleksic  
Jeffrey G. Allman  
Brian Lee Badders  
Darryll P. Baker  
Richard G. Baker  
Richard H. Baker  
Douglas Eugene Barnard  
Bradley Stuart Beals  
James Hal Beard  
Timothy Allen Bell  
Charles Bradley Bergman  
Daniel M. Bettner  
Capt. Robert John Beuerlein  
Henry Allen Boehme  
Ettore Andrew Brizzolara  
Brent Lee Brown  
Timothy Eugene Bussell  
Todd C. Casper  
Charles Leroy Clerget

#### University of California—

##### Berkeley

Kevin Creighton  
Terry Lynn Culp  
Warren Edward Dalbke  
Sherman W. Dautel  
Barry Charles Elliot  
Billie M. Ennis  
Bruce David Fairbairn  
Le Moyne Farnsworth  
Scott Larry Freyberger  
Mark L. Galbraith  
Charles E. Garrard  
Theodore Alan Gebhard  
Edward Albin Good  
Phillip J. Graves  
Gary Dale Gulley  
William Walter Hanka  
Kim Scott Harris  
Robert Henry Hass  
Richard Joe Hawkins  
Scott Thomas Hilkert  
Barton L. Hinkle  
Clark A. Holloway  
Charles R. Huddleston  
Michael Clark Hyland  
Robert Imes  
Paul Goodman Inwood  
Jack Douglas Jennings  
Clarence J. Kaiser  
Scott Kleeman  
Joseph J. Kruff  
Ronald Edward Kuehl, Jr.  
Brian D. Lakin  
Joel Abraham Lasky  
Bradley Phillip Lawson  
Clifford K. Mason  
William L. Mason  
George M. Matyus  
John Gwaltney Miller  
Jeffrey S. Myerson  
Sean T. Neel  
Jeffrey Terence O'Connell  
John Kirkwood Patterson  
John Edwin Perkins  
Russell M. Porter  
Rod Alan Ray  
Brian Ray Reising  
Gary Winne Rush  
Fred Girard Schurman, II  
E. N. Seiler  
Virvan C. Silvers  
John Matthews Stuckey  
Terry Edwin Stutzman  
Ned Alan Swanson  
Michael Joseph Szanti  
Dirk Bernard Teeuwen  
William John Thiele  
Robert Allan Titzer  
Thomas Cleal Uhrig  
Gregory Scot Wannemuehler  
Walter Jeremy Ward  
John Charles Wasson  
Robert Stevens Watts  
Lester G. Weber  
James Lee Whitaker  
Jerry Carl Whybrew  
Stephen V. Wills  
Verl Dorn Wisehart  
Robert Wotzak  
Edwin Richard Yarbrough

### Lambda

#### Emporia State University

Jeffrey Steven Dancinger  
John Michael Lancaster  
John Francis Leis  
Roger E. Luthi  
Jerry Ross Magnuson  
Delmar Duane Medley  
Darrel Lee Murray  
Leonard Francis Navrat  
Robert John Navrat  
Stephen L. Neumeyer  
Darcy Lewis Parks  
Donald James Ryl  
John W. Sackman  
Charles John Small  
Ronald Edwin Stuntzner  
Robert D. Turvey  
Curtis Allan Weeks  
Thomas S. Wehrli  
Craig A. Wulf



## Mu

### The Ohio State University

Charles E. Compton  
Paul W. Eastman  
Arnold Dale Harsh  
James R. Hessman  
Richard John Hlavac  
Carl Albert Huether  
Robert Edwin Jones  
Dennis John Lamusga  
Joseph Vince Libasci  
Dale Edward Niesz  
Kevin Alexander Noon  
David Graves Price  
James William Roberts  
Richard Schmidt  
Frank A. Summerfield  
Ronald E. Tietz

## Nu

### Ohio University

Duane N. Dawley

## Xi

### Northeast Missouri State University

John Philip Agnew  
Duane Pearson Bachmann  
Rohn Kevin Beardsley  
Matthew Edward Clement  
Garry Dean Cobb  
David Christian Dude  
Timothy P. Duggan  
Charles S. Dunard  
William C. Durow  
Wallace Lloyd Gustafson, Jr.  
Kent Jeffrey Hammond  
Mark David Hulsebus  
Robert J. Klechlin  
William James Koopman  
Clayton Todd Kotoucek  
Clifford A. Mahin  
Joel Scott McCollum  
Daniel S. Oreilly  
Harold James Orr  
Kenneth Eugene Probasco  
David Paul Quello  
James Dean Thompson  
Keith Richard Votava, II  
Chris William Wilson

## Omicron

### University of The Pacific

Angelo Ali  
Gerald F. Connors  
W. Edwin Farley  
Brent Leroy Gaston  
William E. Gundelfinger  
James Arnold Ilog  
Matthew Franklin Innes  
William Michael James  
John Marc Jantzen  
Daniel Kahl  
John Y. Kim  
Colin Tsuguo Kumabe  
Gregory S. Lathrop  
Scott Martin Leider  
Todd Ian McIntyre  
Jerry Alan Morris  
Sydney Richard Navas  
James C. Panopulos  
Thomas Reardon Peirsol III  
Bernard Piersa  
Joe David Rosillo  
Ricardo Reyes Sanchez  
Wade Russell Schauer  
Robert David Tamblyn  
Jack Jy-Jye Tien  
Richard Robert Vela  
William K. Warnock

## Pi

### Millikin University

Richard A. Goldstein

## Rho

### Eastern Illinois University

Harvey Allen Hurst

## Sigma

### Central Missouri State University

Joseph Ignatius Alonso  
Gary Curtis Crawford  
Donald Lawrence Daly

Robert Alan Duvenick  
Christopher Todd Ferrell  
Richard B. Green  
Randall Huston Harbert  
Ronnie Joe Hoffman  
Charles Michael Poole  
Lawrence Lee Sherrell  
Richard E. Skaggs  
Mrs. James Rudy Vanek

## Tau

### Pennsylvania State University

Gary Robert Allen  
Brian Scott Bazer  
Stephen J. Boyer  
Keith Thomas Bramhall  
Donald Lee Brandt  
Thomas M. Brown  
Norman R. Burkey  
Robert W. Cade  
Michael Glen Dallas  
Michael James Daschbach  
Robert William Fix  
Barry W. George  
Timothy Russell Hallet  
Jeffrey Louis Hassel  
Daniel Thomas Higgins  
John R. Higi  
John Joseph Hillock  
Leonard Loren Holt  
Thomas George Kinslow  
David Arthur Knight  
Gerald G. Kroninger  
David H. Kropp  
Laran John Lerner  
John Andrew Litvak  
Leebert L. Logan  
John Joachim Minutella  
Robert Daniel Naughton  
John Kennedy Reilly  
Phil K. Roth  
A. Martin Rozmanith  
Wayne A. Seely  
Tracy Joel Seibert  
Mark Thomas Serafin  
William John Siar  
Pasquale J. Succi  
Herbert B. Walton  
James R. Ward  
Harold E. Wiant

## Upsilon

### University of Northern Colorado

Craig Lynden Bailey  
Ralph Robert Disibio  
Paul Richard Seabert

## Phi

### Oregon State University

Patrick Michael Allen  
John Wayne Coddington  
H. Clay Daulton  
Mark Vincent Edwards  
Scott David Ellefson  
Carl Joseph Fischer  
John Roland Heinz  
Edward Lawrence Keane  
Craig Allen Morris  
Peter Gary Joseph Parsons  
Stephen Lee Shields  
Bruce A. Vandenbos

## Chi

### California University of Pennsylvania

Gregory Scott Bacon  
Fred Joseph Barch  
Theodore Ray Stouch  
Donald F. Sucheveh

## Psi

### Iowa State University

Kenneth Wayne Bailey  
Randy Craig Behne  
Larry Edward Brandt  
Larry Douglas Butler  
Jeffrey A. Chance  
Gordon L. Eggleton  
Richard Arthur Franck  
Dwight Donald Furleigh  
Kenneth Scott Joseph  
H. Jon Miller  
Jeffrey M. Nall

## Alpha Beta

### University of Arizona

Gary Philip Bachman  
Frederick R. Burnham  
Jeffrey Jay Campbell  
Scott David Chambers  
James Laurence Francis  
Jonathan Andrew Harris  
Kent Matthew Malkovich  
Matthew Read Merritt  
Fernando Robert Paloma  
Charles A. Pomeroy  
Dougal B. Reeves  
Christopher Henry Sieroty  
Jeffrey Eugene Villeneuve  
Jeffrey Kent Wilkinson

## Alpha Gamma

### University of Wisconsin—LaCrosse

Robert Neal Bowersox  
Joseph Adi Gunning  
Rick Anthony Kolinski  
Terry M. Murphy  
Brian K. Phillips

## Alpha Delta

### Fort Hays State University

John Buckley Braden  
Donald W. Satterfield  
Rick D. Smith  
Steven Wayne Spilker

## Alpha Epsilon

### University of Wisconsin—Oshkosh

Keith Gean Arenz

## Alpha Zeta

### Northwest Missouri State University

Clifford Martin Crisanti  
Charles Warren Estep  
Gene Ernest Fundum  
Mark Allen Jackson  
John Leonard Murawski  
Dennis Patrick O'Connell  
Shane Deon Parrshall  
Gregory A. Sherwood  
Alfred Louis Yackie

## Alpha Theta

### University of Wisconsin—Eau Claire

Stephen John Baade  
Charles Adams Cahill  
Joseph M. Ferrara  
James S. Klund  
Thomas L. Kunkel  
John Michael Maierhofer  
Todd Owen Minkin  
Stanley John Proden  
Thomas Schuetz  
Alfred Juliam Toloken

## Alpha Iota

### University of Wyoming

Gary Richard Haefele  
Stephen Craig Johnson  
Richard G. Smale

## Alpha Kappa

### Colorado State University

Reiny Albert Brester  
Roscoe Orme Ford  
Donald Arthur Wailes

## Alpha Lambda

### Northern Illinois University

Robert John Golo  
Matthew Paul LaCroix  
Edward M. Mulcrone  
William Frank Nemanich  
Paul Collin Nicholson  
Joseph F. Orlicki  
Herbert Logan Wilson  
Thomas Edward Wiora

## Alpha Mu

### University of Arkansas

Randall D. Cason  
George Barnes Clark II  
Thomas Henry Dembinski  
Stephen L. Nipper  
Franklin D. Roberts  
David Mark Robirds  
Terry Dean Sapp

## CHAPTER GIVING STATISTICS

### Leading Chapters by Number of Contributors

|       |                           |     |
|-------|---------------------------|-----|
| Gamma | University of Illinois    | 154 |
| Kappa | Purdue University         | 152 |
| Delta | University of Kansas      | 79  |
| Alpha | University of CA/Berkeley | 68  |
| Iota  | Kansas State University   | 52  |

### Leading Chapters by Amount Contributed

|       |                             |             |
|-------|-----------------------------|-------------|
| Gamma | University of Illinois      | \$16,897.00 |
| Kappa | Purdue University           | \$16,236.00 |
| Alpha | University of CA/Berkeley   | \$11,470.00 |
| Eta   | Washington State University | \$9,138.00  |
| Delta | University of Kansas        | \$7,537.00  |

### Leading Chapters by Average Gift (Chapters with at least 5 gifts.)

|         |                             |          |
|---------|-----------------------------|----------|
| Eta     | Washington State University | \$186.49 |
| Zeta    | University of Michigan      | \$155.96 |
| Alpha   | University of CA/Berkeley   | \$143.48 |
| Beta    | Stanford University         | \$142.11 |
| Epsilon | University of Wisconsin     | \$134.54 |

### Leading Chapters by Percentage of Response (Chapters with at least 5 gifts.)

|              |                          |     |
|--------------|--------------------------|-----|
| Beta Rho     | Elon College             | 46% |
| Beta Omicron | James Madison University | 25% |
| Epsilon      | University of Wisconsin  | 21% |
| Kappa        | Purdue University        | 20% |
| Gamma        | University of Illinois   | 13% |

Richard Lee Williamson

Richard H. Yada

## Alpha Nu

### Washburn University

Patrick E. McKenna

## Alpha Omicron

### University of Colorado

Harry E. Hefty

## Alpha Pi

### University of Texas—Austin

William R. Jonson

## Alpha Sigma

### University of New Mexico

William Ralph Barry

Allen Ward Hobbs

## Alpha Upsilon

### Nebraska Wesleyan University

Dale Everett Coates

Brian McAlevy

Charles S. McKee

Douglas Lee Schultz

## Alpha Phi

### University of Idaho

David Boyd Founds

James Vernon Voytes

## Alpha Chi

### Kansas State College

William F. Braun

## Beta Alpha

### Loyola University

Jerome Courshon

## Beta Gamma

### Sul Ross State University

William D. Hinkson

Robert Earl Riddle

## Beta Delta

### Illinois State University

Matthew Joseph Carter

Robert Michael Cleator

Andrew Walter Drendel

Gordon R. Hanebutt

Kurt Spencer Hayden

Scott Thomas Hayes

R. Stephen Holaday

Keith Edwin Hutchinson

Christopher Gregory Kirby

Daniel Charles Lukert

Brian Francis Mangieri

Salvatore J. Seno

Frank S. Squires

Jeffrey Michael Toth

Randy M. Vick

## Beta Zeta

### East Tennessee State University

Elmer Grant Harmon

## Beta Theta

### Angelo State University

Charles A. Kirkpatrick

## Beta Mu

### Winona State University

Dean Michael Eichaker

Steven J. Erickson

Phillip Daniel Hunt

## Beta Nu

### Virginia Commonwealth University

William Russell Auchmoody

David Michael Berman

Michael Sean Bullard

Anthony Peter Dibenedetto

Kenneth Phillip Gross II

John Richard Lee

## Beta Omicron

### James Madison University

Rudolf Vincent Boquiron

Ronald Joseph Goldberg

Brian Henry Kildee

Kevin Elliot Lammers

Patrick Sean McClatchey

Charles D. Sardelis

Gregory William Sparrow

Keith Edward Theisen

Scott Timothy Wallace

## Beta Rho

### Elon College

Steven Michael Grubb

William Franklin Hancock, III

Frederick Stephen Loy

Harry William Sandford

William R. Smith, IV

Don Keith Woodard

## Beta Pi

### University of Southern Indiana

Steve James Ahrens

Jerry Joe Barnett

Mark Wirtz

## Beta Sigma

### Northwood Institute

David Paul Skogebo

## Beta Tau

### Southern Illinois University-Edwardsville

William John Finch

Stephen Wayne Held

## GMU Colony

### Delbert Wilson Cain, Jr.

## Beta Upsilon

### University of Iowa

John Wesley Roach

## Beta Phi

### Auburn University

P. Duncan Mischler

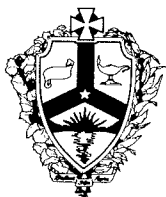

# DISTINGUISHED AWARD

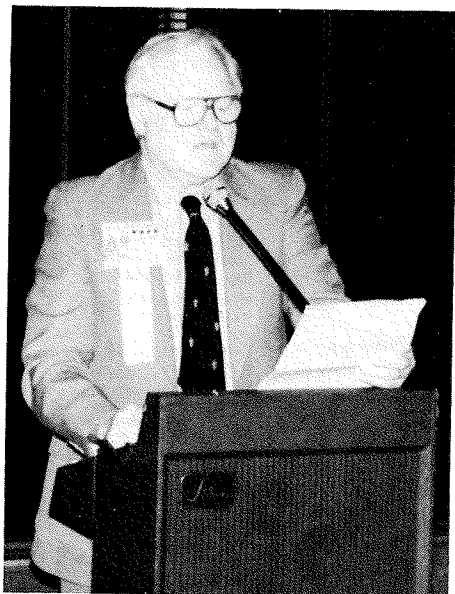

*Allen Agnew*

**Allen F. Agnew, Gamma '37**—Brother Agnew received the Alumni Distinguished Service Award at the 75th Anniversary Conclave in Berkeley. Allen was recognized for his numerous professional experiences and accomplishments as well as his devotion to AKL.

Allen has spent over 40 years in positions varying from university professor to Senior Specialist in Environmental Policy for the U.S. Library of Congress. He completed his undergraduate work at the University of Illinois in 1940 where he was initiated into Gamma Chapter. In 1949, he obtained his Ph.D. degree in Geology from Stanford University. His long list of honors begins with Phi Beta Kappa at Illinois and includes his listing in *Who's Who in America* since 1955. He is the author of over 150 professional articles and books and is a member of numerous professional societies.

Brother Agnew's involvement with the National Fraternity came as a result of his renewed contact through his service as Chapter Advisor for Phi Chapter at Oregon State University where he was on staff. After his retirement in 1981, Allen served as a member of the National Executive Council, serving as Secretary from 1986–89. Brother Agnew has also been a significant contributor to *The Logos* in the past.

Allen had this to say about his AKL experience, "My five years of heavy involvement with AKL since 1983 have been in recognition of my debt to AKL for helping provide me with an ethical foundation that has enhanced my professional career . . ."



*Jim Emerson*



# ALUMNI SERVICE RECIPIENTS

**James G. Emerson, Beta '46**—Brother Emerson was recognized at the Diamond Anniversary Conclave in August 1989 for his distinguished contributions to his community and AKL.

Dr. Emerson completed his undergraduate work in 1946 at Stanford University where he was a member of Beta Chapter. He graduated from the Princeton Theological Seminary in 1949 and earned a Ph.D degree from the University of Chicago in 1959. Since being ordained by the Philadelphia Presbytery in June, 1949, Jim has served as pastor of churches in New York City; Bloomfield, New Jersey; Larchmont, New York; and Denver, Colorado. In 1979, he assumed pastoral duties at the Calvary Presbyterian Church in San Francisco from which he retired in the fall of 1990.

Since his "retirement," he has served as President of the San Francisco Rotary ("at least a half time job . . ."). Plans call for he and Migs to go to Bangalore, India this summer to teach for a semester. After spending a month or so in mainland China they will return to California in time to attend the Big Game . . . and be home for Thanksgiving.

Brother Emerson accepted the position of AKL National Chaplain in March, 1969 and has been a significant volunteer ever since. He served as National President from 1979-81, and has been a contributor to *The Logos* for over 20 years. Dr. Emerson has also overseen revisions of our Fraternity Manual, *The Truth and the Word*.

**Loyal H. Davis, Eta Chapter**, is an exceptional individual. Brother Davis was selected as the recipient of



*Loyal Davis*

the 1990 Distinguished Alumni Service Award of The Fraternity of Alpha Kappa Lambda.

Brother Davis attended Washington State University where he received a Bachelor of Science degree in Chemistry in 1932. He commenced his career as a laboratory technician at the Pierce County Hospital in Tacoma, Washington. However, he soon found himself across the country in Richmond, Virginia employed by the Phillip Morris Company. After 42 years with the company, he retired in 1977 as the Manager of Technical Services.

Retirement did not sideline Brother Davis. He continues on a consulting basis for Phillip Morris as a specialist in "flavors." Still residing in Richmond with Helen, his wife of 54 years, Loyal finds time for his hobby of orchids and roses in his own greenhouse.

Brother Davis has endowed a scholarship for graduate students in Biotechnology at Washington State University . . . a testimony to his strong commitment to youth and education. His generous support of the AKL Education Foundation and the resulting matching grants from Phillip Morris are witness of his belief in the positive value of the Fraternity.

Alpha Kappa Lambda is most grateful for his support. Loyal H. Davis is to be admired by his fraternal brothers for continually demonstrating *Affiliation Kindled for Life*.



# ALUMNI

## ARIZONA ALUMNI

The enthusiasm exhibited by the newly reactivated Arizona Alumni Chapter is catching the eye of the Fraternity. Their stated mission is to serve the interests of all AKL alumni and collegians in Arizona and New Mexico.

In a recent spirited competition to host the 1992 Conclave, this group won out and we are all looking forward to an exciting meeting in the "Land of the Sun."

Officers of the chapter are President, John Osselaer (Alpha Beta '81); Vice President, Bill Porter (Alpha Beta '65); Treasurer, Frank Alfano (Alpha Beta '83); Secretary, Neil Curtis (Xi '58); and Special Events Coordinator, Doug Reeves (Alpha Beta '69).

The Foundation encourages and will support the reactivation of our other Alumni Chapters across the country.

## NEW EDUCATIONAL GRANT

The AKL Education Foundation is pleased to acknowledge the receipt of a \$5,000 gift from Brother Irving Dilliard, Gamma, along with the pledge of a matching gift from Brother Robert Stuart, Gamma, designated for the purpose of fostering Judeo-Christian ethics among our undergraduate members.

The Foundation is currently creating an appropriate program to utilize these generous gifts as intended by the donors.

## NATIONAL ISSUES FORUMS

The Fraternity is pleased to offer the National Issues Forums to our alumni and undergraduate chapters. The NIF are a model for the public dialogue which citizens may use to learn about today's complex public policy issues. These Forums, that can bring AKL alumni and collegians together, do not advocate specific solutions or points of view on public questions. Rather, they provide a means through which our members may participate in the dialogue and gain an influential role in the formation of public policy. To find out how you can become involved, contact Dean Clark, Director of Academic Affairs, in care of the National Headquarters.

## OMEGA CHAPTER

The National Headquarters has received word of the death of the following brothers. They join those who have gone before them as members of the eternal ranks of Omega Chapter, "Enter now into the joy of the Lord."

### \*\* Alpha

Abney Dana, June 1989  
Albert Martin Jongeneel, January 6, 1988  
Tony Kinkade, June 1989  
Donald W Lathrap  
Charles H Lavell  
Knowles A Ryerson, January 1990  
John F Senger  
Kenneth Harry Shaffer, January 1990  
Austin Barr Stevenson  
Fred Sheridan Stripp, January 1990  
Allen S Thompson  
Lyall Clymon Vanderbergh, October 1989  
Robert W Wyckoff

### \*\* Beta

Norris E James, January 1989

Albert Martin Jongeneel  
Jack M Peters  
H W Strick

### \*\* Gamma

Wylie Bloodgood  
Howard F Engelbrecht, July 1989  
Albert Neil Fincham, July 1989  
Larry Morgan Friedrich, October 1989  
William B Jacobs, May 1989  
Everett F Kent  
Horace Pettie, October 1990  
Thomas Rex Routh  
Harvey A Scheel  
James A Stewart  
Emory G Thiel  
Harold E Wessman, July 1989  
Lawrence L Winn, June 1975

### \*\* Delta

Edward Harmon Allen  
H Barr Armstrong  
Jon A Blubaugh  
Clyde Bruce Campbell  
Lyle Edgerly Campbell  
James H Compton  
Milton Curtis Cummings  
David Homer Davis  
John Homer Dunkelberger  
Ward B Egbert  
William Henry Griffith  
Everett D Gunn

Algo D Henderson  
Lloyd Emory Hodson  
Marquis Rice Huffmann  
Robert Alan Hughes  
Robert Kay Hughson  
Clyde L Kauffman  
George Angus Lerrigo  
Joseph M Letts  
Michael Wayne Lewis  
Alvin S McCoy  
William R Newton  
George Arthur Olson, January 1989  
Warren Pearson  
Edward West Philleo, October 1986  
Leroy William Reynolds, September 1989  
Henry Arthur Shenk, July 1989  
Guy Criss Simpson  
Harold Dewey Smith  
David Lee Swenson  
Ralph E Tannahill, September 1990  
Robert Wray Valdois  
Jay Weaver Wells  
Dr. Walter M Whitaker, August 1990  
Albert Riley Williams  
Howard Edgar Wingert

### \*\* Epsilon

Herbert John Bosshard, March 1990  
Hugh Francis Folsom  
William T Schnathorst, January 1989  
John Franklin Wolever, January 1990



**\*\* Zeta**

Paul R Dahlberg  
Paul W Freshwaters, September 1989  
Ernest A Jones  
Emil M Kaiser  
Richard T Liddicoat, 1986  
George Byron Mellen  
Beahl T Perrine  
Lewis C Reimann  
Francis M Vreeland

**\*\* Eta**

Richard E Harkness, February 1985  
Robert N Hoffman  
Fred M Thaanum  
James Palmer Trimble, October 1990  
Charles Roy Ullock  
Joe Earnest Wolff, November 1990

**\*\* Theta**

William Noel Allison  
George Foster Ault  
Hugh Birtie Odonnell  
Alexander G Olney  
Howard R Stinson  
Malcolm Pogue Thomson, September 1989  
Craig Whitsett

**\*\* Iota**

Donald Christy, March 1990  
Jack E Crupper, January 1990  
Joseph Edward Maloney, October 1990

**\*\* Kappa**

Hollis Victor Becker  
E Donald Hamann, August 1987  
Norbert H Olsen, February 1989  
Vincent Paul Rozzi, October 1989

**\*\* Mu**

Harry Leslie Haldeman, November 1989  
Joseph H Koffolt  
Richard Lee Treherne, May 1975

**\*\* Sigma**

James Kenneth Markwell

**\*\* Chi**

Michael Dailey, October 1990  
Edward Brian Richards

**\*\* Psi**

Richard Keith Johns

**\*\* Alpha Delta**

Dale Ralph Schmutz

**\*\* Alpha Zeta**

William R Allen  
Louis Raymond Boone

**\*\* Alpha Theta**

Kerry William Doherty, October 1990  
Paul Edmund Kerkvliet, June 1990  
Michael S Miller

**\*\* Alpha Mu**

David G Mayo, October 1990

**\*\* Beta Zeta**

James Luther Kesterson, March 1990

**\*\* Beta Theta**

David Paul Sandlin, December 1988

## Increase Your Investment Without Increasing Your Contribution

Many companies, in the interest of encouraging charitable giving, will match employee's gifts to non-profit organizations, sometimes at 2 to 1. As an educational organization classified under Section 501(c)(3) of the Internal Revenue Code, the Foundation often qualifies for such matching funds. Eligibility requirements vary so check with your company to see about their policy, then be sure to include a matching gift form with your contribution. Think about it—what a simple way to double your gift without spending any more of your own money!

### Here is a partial list of companies with matching gift policies:

|                                   |                                    |                               |
|-----------------------------------|------------------------------------|-------------------------------|
| Abbott Laboratories               | Equitable Real Estate Investment   | Morrison-Knudsen Co.          |
| Airco, Inc.                       | Mang., Inc.                        | MONEY                         |
| Allendale Insurance Foundation    | Ernst & Whinney Foundation         | Nabisco Brands                |
| Allied Foundation                 | Farm Credit Services               | Norman & Co.                  |
| Allied-Signal Foundation          | First Bank System Foundation       | New Jersey Bell               |
| AMAX Foundation                   | First Interstate Investments       | North Carolina Power          |
| American Brands                   | 1st Nat. Bank of Minneapolis       | Outboard Marine Co.           |
| American Express Foundation       | FMC Foundation                     | Pacific Lighting Corp.        |
| American President Companies      | Ford                               | J. C. Penney                  |
| The Andersens                     | Freeport-McMoran                   | Penn Central Corp.            |
| Archer Daniels                    | Funderburke & Assoc.               | Penn Virginia Corp.           |
| ARCO Foundation                   | Gary Energy Corp.                  | Pepsico                       |
| ASARCO Foundation                 | GATX Corp.                         | Petro Lewis Corp.             |
| Ashland Chemical                  | Gen-Rad, Inc.                      | Pfizer Corp.                  |
| Atlantic Richfield                | General Cinema                     | Phillip Morris                |
| Avon Products                     | General Re Corp.                   | Pitney Bowes/Dictaphone Corp. |
| Ayers Foundation                  | Gilman Paper Co.                   | Pitzer, Inc.                  |
| Bank of Boston Corp.              | Gulf & Western Industries          | Playboy Enterprises           |
| Bankers Trust                     | John Hancock Co.                   | PQ Corp.                      |
| BASF Corp.                        | The Hartline Co.                   | Proctor & Gamble              |
| Bassett-Walker, Inc.              | Hewlett-Packard                    | Quaker Chemicals              |
| Batus, Inc.                       | Hormel, Inc.                       | Quaker Oats                   |
| Beatrice Foods                    | Hoechst Celanese Corp.             | Quantum                       |
| The Beefeater Foundation          | Household International            | Arthur Raybin & Assoc.        |
| L.M. Berry and Company            | Illinois Bell                      | Reader's Digest               |
| Best Products                     | Illinois Tool Works                | Rockwell International        |
| Black & Decker                    | Index Technology                   | SAFECO Insurance Co.          |
| The Blount Corporation            | Ingersoll-Rand                     | Salomon Brothers              |
| The BOC Group                     | International Data Group           | Schering-Plough Foundation    |
| The Boeing Company                | International Minerals & Chemicals | Scott Paper                   |
| The Boston Edison Foundation      | Corp.                              | Seaboard Surety Co.           |
| BP America, Inc.                  | Investors Diversified Services     | Seagram & Sons                |
| Bundy Corp.                       | The Irvine Co.                     | G. D. Searle & Co.            |
| Burlington Co. Combined Federal   | ITW Foundation                     | Security Pacific              |
| Campaign                          | IU International                   | Slocum                        |
| Leo Burnett Company               | Jeffries & Co.                     | The Southland Corp.           |
| CPC International                 | Jewel Co.                          | Spiegel, Inc.                 |
| The Calloway Bank                 | Johnson Controls                   | J. M. Smucker Co.             |
| Carter-Wallace, Inc.              | Johnson & Johnson                  | Sprague Tech, Inc.            |
| Chemical Bank                     | Josten's, Inc.                     | Square D Foundation           |
| Circuit City, Inc.                | Keebler                            | Sterling Drug, Inc.           |
| Citicorp/Citibank                 | W. K. Kellogg Foundation           | Stone & Webster               |
| The Coca-Cola Company             | Kemper Group                       | Sun Company                   |
| Computer Associates International | Kimberly-Clark                     | Sunstrand Corp.               |
| Connecticut Nat. Bank             | Kirk Paper Corp.                   | Temple-Inland                 |
| Container Corp. of America        | K-Mart                             | Tesoro Petroleum              |
| Frederic W. Cook & Co.            | Kraft                              | Thiokol Corp.                 |
| Cooper Industries/Foundation      | Levi Strauss                       | Transamerica Corp.            |
| Crestar Financial Corp.           | Thomas J. Lipton                   | Travelers Express Co.         |
| CSX Corp.                         | Lyondell Petrochemical             | 20th Century Insurance Co.    |
| Dameron Alloy Foundation          | Marathon Oil                       | U.S. West Communications      |
| The Dexter Corp.                  | McGraw-Hill                        | Union Pacific Corp.           |
| Digital Equipment                 | The Mead Corp.                     | USF&G                         |
| Dow Corning                       | Merck Co.                          | United Technologies Corp.     |
| Eaton Corp.                       | Merit Oil                          | Upjohn Co.                    |
| Emerson Electric                  | Microsoft Corp.                    | UPS                           |
| Emhart Corp.                      | Middle South Services              | Warren-King Companies         |
| Enron Foundation                  | Milipore Corp.                     | The Washington Post Companies |
| Ensign-Bickford Foundation        | MMI Companies                      | Waste Management, Inc.        |
| Equitable Financial Companies     | Mobil                              | Winn-Dixie Stores, Inc.       |
| Equitable Life Assurance Society  | Montgomery Ward                    | Xerox                         |
| Equitable Insurance               |                                    |                               |

# Apply For The Card That's In Your Best Interest



---

■ **A Low Annual Fee Of Just \$15 Which Is Waived The First Year.**

While you would expect to pay as much as \$60 for a credit card that gives you all of these benefits, your Alpha Kappa Lambda Classic VISA® has a low annual fee of just \$15. Plus, additional cards on your account are always available at no extra cost.

■ **It's Inexpensive To Use.**

While most other credit cards charge you annual fees and percentage rates (20% or more), your Alpha Kappa Lambda Classic VISA has an Annual Percentage Rate of only 16.8%! Of course, you only pay interest on your unpaid balance or Cash Advances. And your annual fee is a low \$15.

■ **The Credit You Need – When You Need It.**

Your new Alpha Kappa Lambda Classic VISA gives you a credit line of as much as \$3,000, depending on your current credit standing.

■ **Support Alpha Kappa Lambda.**

When you apply for your special, customized Alpha Kappa Lambda Classic VISA, you benefit the fraternity and its programs, at no extra cost to you.

**Call today toll-free 1-800-392-8900 and ask for your Alpha Kappa Lambda Classic VISA Application.** Do it today so that you can begin enjoying the benefits right away. Call 1-800-392-8900.

Alpha Kappa Lambda Fraternity  
2902 North Meridian Street  
Indianapolis, IN 46208

ADDRESS CORRECTION REQUESTED

Non-profit  
Organization  
U.S. Postage  
**PAID**  
Permit 4773